St. Charles Borromeo Parish

1731 Hulmeville Road, Bensalem, PA 19020

Our Lady of Fatima Worship Site

2913 Street Rd, Bensalem, PA, 19020

Thirty-Third Sunday in Ordinary Time

November 14, 2021

Rev. Philip M. Forlano, Pastor
Email—fr.forlano@stcharlesbensalem.org
Rev. Msgr. Francis A. Carbine, Pastor Emeritus
Rev. Thomas Gallagher, O.S.F.S., Weekend Ministry
Deacon Adolfo Crespo, Permanent Deacon
Deacon Kevin McDermott, Permanent Deacon
Deacon Louis Quaglia, Permanent Deacon
Sister Koreen Marie Cote, I.H.M., Principal
Annette Baird, Director of Religious Education
Sister M. Patrizia O'Connor, I.H.M., Convent Superior

Parish Office 215-638-3625
Convent 215-639-0113
School 215-639-3456
Ministerio Hispano 215-638-3256
Religious Education Office 215-638-3625
Fatima Catholic Outreach Center/Call or Text
Centro Católico de Fátima/ Llamadas o Texto
443-424-3277

st.charles@stcharlesbensalem.org
www.stcharlesbensalem.org
www.facebook.com/SCBBensalem/

Parish Office Open for Walk-in Service
Oficina Parroquial abierta para Servicio en persona

Monday/Lunes: 4:00 - 6:00 PM
Wednesday/Miércoles: 3:00 - 5:00 PM
Tuesday/Martes, Thursday/Jueves, Friday/Viernes: 10:30 AM - 1:30 PM
Sunday/Domingo: 11:00AM - 1:30PM in Guadalupe Chapel
9:00 - 11:00 AM in Parish Office (1st & 3rd Sunday)

At all other times M-F between 9:00 AM and 5:30 PM, services by phone and by appointment only. De L-V desde las 9:00AM hasta las 5:30PM, serán atendidos por teléfono y con cita previa.
Saturday closed/Cerrado Sábado
For the pastoral care of the dying after office hours, please call 215-638-3650. En caso de emergencia, por el cuidado pastoral de los moribundos, cuando la oficina está cerrada, favor de llamar al 215-638-3650.

Mass Schedule/Horario de Misa

Saturday/Sábado: 8:00 AM English,
and Vigil Mass: 5:00 PM English, 7:00 PM Spanish
Sunday/Domingo: 7:30 AM & 10:00 AM English, 12:00 PM Spanish
Monday/Lunes - Friday/Viernes: 6:45 AM English

Adoration at St. Charles/Adoración en San Carlos

Wednesdays: 7:30 AM - 8:00 PM
***Saint Joseph Novena* -Wednesdays:** 7:30 AM & 8:00 PM
***Miraculous Medal Novena* - Saturday:** 8:30 AM

SCB Church will be open for Private Prayer

Monday/Lunes, Tuesday/Martes, Thursday/Jueves, Wednesday/Miércoles: 6:00 AM - 8:00 PM
Friday/Viernes: 6:00 AM - 5:30 PM
Saturday/Sábado: 6:00 AM - 5:00 PM

Confession Schedule/Horario de Confesión @SCB

Monday/Lunes: 6:30 to 7:00 PM
Saturday/Sábado: 8:30 to 9:00 AM & 4:00 to 4:45PM
Sunday/Domingo: 11:30 AM

"And then they will see 'the Son of Man coming in the clouds' with great power and glory…"

Entonces verán venir al Hijo del hombre sobre las nubes con gran poder y majestad.

A Message from Fr. Forlano regarding our Parish Stewardship Appeal

Dear Parish Family,

Thank you to all who filled out Commitment Cards indicating the new level at which you are able to support St. Charles through the regular Sunday collection. If you have not yet turned in your intention card, please drop it in the collection box by next weekend. Envelopes with commitment cards are available at the greeter's table. Remember, if you are interested in our Electronic Giving Program, simply check the box on the intention card or call the parish office and I will have information sent to you immediately. A flyer with step-by-step directions on how to sign-up for on-line giving is available at the greeter's table. I will mail follow-up letters to all households from whom we have not yet received a response to our Stewardship Appeal. Please respond as soon as you are able. I am grateful for your stewardship and support and for the many gifts and blessings that we share that reveal God's care for us and what it means to be united in the Body of Christ, the Church.

Sincerely in Christ,
Fr. Forlano

Mass Intentions for the Week

Dear Parish Family and Visitors to St. Charles:
St. Charles Borromeo church is open for private prayer according to the schedule on the front of the bulletin. Listed below are the intentions for the Masses this week. Please remember these intentions in your prayers. May we continue to lift each other up in prayer!

SATURDAY	November 13 - St. Frances Xavier Cabrini
8:00 AM	Bob Stewart (First Anniversary)
5:00 PM	James Bauman
7:00 PM	Angel Lopez & Maricana Tirado Rosa
SUNDAY	November 14
7:30 AM	Thomas J. Walsh Jr. & Family
10:00 AM	Deceased Members of The Legion of Mary
12:00 PM	People of The Parish
MONDAY	November 15 - St. Albert the Great
6:45 AM	Agueda Apariz
TUESDAY	November 16 - St. Margaret of Scotland
6:45 AM	Kevin Bender
WEDNESDAY	November 17 - St. Elizabeth of Hungary
6:45AM	Joan Mahon
THURSDAY	November 18 - The Dedication of the Basilicas of St. Peter and Paul.
6:45 AM	Michael Gavin Jones
FRIDAY	November 19 - Weekday
6:45 AM	Julio Sánchez, Senior & Junior
SATURDAY	November 20 - Weekday
8:00 AM	Joyce Chiodetti
5:00 PM	Deceased Members of the Ciaudelli & Mignone Families
7:00 PM	Jose Castro Pimentel (2nd Anniversary)
SUNDAY	November 21
7:30 AM	Raymond Colyar
10:00 AM	Christopher Salmon, James & Mary Nolan
12:00 PM	Diodoro A. Perez

Father Forlano's Sunday Homilies are available on the parish website under "Homilies" button on the home page.

Mass Online

The Sunday Mass is broadcast live through the parish website: http://stcharlesbensalem.org at 10:00 a.m. in English and 12:00 p.m. in Spanish. Join us also via our YouTube Channel and Parish Facebook page: https://www.facebook.com/scbbensalem/ and share these links with family, friends, and other parishioners. Daily Mass is celebrated and live streamed on Facebook and YouTube Monday - Friday at 6:45 a.m. and Saturday at 8:00 a.m.. Please subscribe to our YouTube channel via our parish website.

2022 Mass Book Announcement

Mass request forms are available at the greeter's table in Church and on the parish website. Please return your request form to the Parish Office by December 3, 2021. There is a limit of 3 Daily Masses and 3 Sunday (including Saturday Vigil) Masses per person. A lottery will determine the order the Mass requests are fulfilled. Please complete the requested information on the form. You will be notified when your Masses are scheduled. Please remember this is a request for an Announced Mass and if the date notated on your form is not available, we will reserve the next closest date for your Mass. Please enclose a $10 stipend for each Mass requested.

Let us remember all those who have asked for our prayers especially the sick and suffering of our parish:
We pray for the protection of all on the "front lines" of civil or military service.

We also pray that those who have died will dwell forever in the Kingdom of Heaven
especially, Sister Claire Hutchinson, IHM; Sister Marita Donold Toland, IHM; Dorothy Blaszczyk; Thomas Boehmke

You may add a person to the prayer list by emailing isabel.jaramillo@stcharlesbensalem.org
Names will be published for 4 weeks.

Food Assistance is Available

Through the generosity of parishioners donating to our Food Pantry, short-term food assistance is available. Please call the rectory at 215-638-3625. Food will be delivered to your home. All requests are confidential. 47 bags in October have been distributed by our Food Pantry. **Thank you** for your continued support and donations that support the needy families in our local community.

During the month of November, please remember in your prayers all who have died within the last year, especially:

Sandra Giordano
John F. Abrams
Lawrence Konyves
Patricia Dela Penna
Siegfried
Katherine Zane
Mary Ellen Cook
Joseph Kirby
Evangelina Cruz
Helen Golin
Alfredo Dominguez O.
Sara Chillogallo
Veronica Mauro
Michael Daily
Ana Isabel Rubiano
William Walker
Anna Mae Brown
Terrence Kent
Catherine Retter
Mary Walsh
Horacio Alarcon
Anna Cunningham
Dominic Manno
Helmut Witt
Helen Reed
Francis L. Colantonio
Kevin James Byrne
Felicitas Hernandez
Philip Pilong
Franklin Huber
Joseph Edward Werner
Yolanda Wiley
George T. Kline
Stephen Amrein
Matthew J. Mulligan
Thomas J. Janusz
Robert E. Hanley
Jason M. McGarrigle Sr.
Alexander Chrzanowski Jr.
Grace Leonetti
James B. Valentine
Robert Cowan
Gloria Wood - Kuann
Florence J. D'Amico
Felicia Ciaudelli
Paul Giordano
Julia A. Ciaudelli
Samuel Zieminsky
Paul Minster
Joseph Lachowicz
Joseph Plunkett
Valentine Konopka
Dorothy T. Lachowicz
Julieta R. Garcia
Henrietta Fiorentino
Caroline Anastasia
Cheryl Perfidio
Walter Gosik Jr.
Kevin Bender
Alice Brennan
Robert Kane
Anastasia Amend
Bermadette Hartman
Rafaela Serrato
Celene Serrato

ST. CHARLES BORROMEO SCHOOL

Celebrating 100 Years of Academic Excellence!

Grades Pre-K3 to 8

www.stcharlesborromeoschool.com

www.facebook.com/SCBSchoolBensalem

scb_bensalem

Sister Catherine's Honors Math Team were one of ten teams from local schools who participated in Nazareth Academy and Holy Ghost Preparatory High School's Math Competition.

Sara L placed first among the 7th Grade Girls and Grace L placed 3rd among the 8th Grade Girls. Congratulations!

Our students in Grades 1 and 2 participated in their annual Parade of Saints last week

Thank you Bensalem Township Fire Rescue for visiting our school!

Sacramental Information

Sacrament of Baptism/Letters of Eligibility for Sponsorship

Arrangements are made with Fr. Forlano. Please contact the Parish Office ext. 733 for an appointment.

Baptisms will be celebrated in English at 2:00 p.m. on the 2nd and 4th Sundays of the month and during the 10:00 a.m. Mass on the 4th Sunday of the month. The date of the baptism can be set after baptismal preparation for parents and godparents and letters of eligibility for sponsors have been completed. Baptismal Preparation includes on-line videos and an in-person session. Please contact Deacon Kevin McDermott to schedule the Baptismal Preparation Session: DeaconKevinMcDermott@stcharlesbensalem.org

The next Baptismal Preparation Session will be held on Tuesday, December 7 at 7:00 p.m. in the rectory conference room.

In order to be a sponsor and/or to receive a Letter of Eligibility for Sponsorship, one must be a practicing Catholic at least 16 years old, who has received all of the sacraments of initiation (Baptism, Holy Communion, and Confirmation), if married, married validly in the Catholic Church, or, if not married, living a life in harmony with the faith. Parishioners of St. Charles seeking Letters of Eligibility, please call the Parish Office ext. 733 for an appointment. Prospective sponsors from other parishes should request Letters of Eligibility from their own parish and have them sent directly to St. Charles by mail or email: st.charles@stcharlesbensalem.org

Sacrament of Matrimony

Necessary preparations require that arrangements be made at least six months before the date of the wedding. A date cannot be reserved at the church prior to the couple meeting with the parish priest. Please call the Parish Office to speak with Fr. Forlano. It will be expected that couples attend the sessions of the Archdiocesan Sacramental Preparation Program for Marriage. Visit phillycatholicmarriageprep.com for more information or to register.

Scholarships are available to those in financial need. Email info@phillycatholicmarriageprep.com.

Altar Servers Needed

Being an Altar Server is one of the oldest lay ministries of the Church. A server assists the priest and the deacon at Mass to help the faithful celebrate the miracle of the Eucharist. Altar Servers should be at least in 4th grade and have received First Communion. If your child is interested, please contact Deacon McDermott at DeaconKevinMcDermott@stcharlesbensalem.org.

St. Charles Scrip Families: New mobile app to purchase scrip, physical cards, ecards and reloads. For more information, email Karen Porter at karen.porter@compucom.com. Create your account on: MyScripWallet.com or ShopWithScrip.com.

Scrip Office Hours:
Tuesday 6:30pm to 8:30pm, and Sunday 9am to 12pm

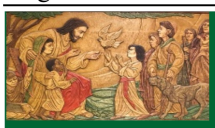

Saint Charles Borromeo Faith Formation

Stcharlesbensalem.org
Temporary: 267-416-5758
www.facebook.com/scbfaithFormation
Email: faith.formation@stcharlesbensalem.org

Faith Formation Students

PREP Happenings Sr. Jeanne led this week's assembly by teaching the children about the accomplishments of St. Charles Borromeo. She explained how St. Charles is very special to us since he began CCD programs for the children in the city where he lived. Sr. Jeanne also introduced the children to St. Martin of Porre who was from Peru.The children were fascinated to learn that St. Martin was a barber who not only cut hair but also did surgery! We are very fortunate to have Sister Jeanne join us and share her knowledge of our faith with us.

PREP Sunday Gatherings This Sunday, November 14th, all PREP families will attend Family Catechesis after the 10 AM Mass. Please be sure to attend as we will discuss Advent and upcoming Faith-filled activities.

Handbook The SCB PREP handbook was sent out last month. If you haven't already read and responded back to the PREP office, please do so as soon as possible. The handbook is in both English and Spanish and contains the details of our program.

Continued on next column.-

Our Weekly Offering

Dear Parish Family and Visitors to St. Charles:

Your Sunday offering is needed to support the ongoing operations of the parish. For those who do not attend the scheduled masses, offerings can be mailed to the parish office or dropped through the mail slot of the rectory front door. ***I ask everyone to take advantage of the on-line giving service offered by the parish.*** *Please follow the directions below or call the office for assistance. Becoming a regular on-line donor helps with parish budgeting and saves the parish on printing and mailing costs. As always, I am grateful for your generosity, stewardship, and support.*

Sincerely in Christ,
Fr. Forlano

This Year	10/17/21	10/24/21	10/31/21	11/7/21
Regular Collection	$9,471.00	$7,331.00	$8,066.00	$8,988.78
# Envelopes	167	167	176	180
Electronic Giving	$1,345.00	$1,355.00	$2,040.00	$3,229.00
#Donors	39	39	40	58
Roof Appeal Funds	$510.00	$2,095.00	$680.00	$1,115.00
Last Year*	**10/11/20**	**10/18/20**	**10/25/20**	**11/1/21**
Regular Collection	$10,751.00	$4,361.00	$6,488.41	$7,929.00
# Envelopes	138	118	133	106
Electronic Giving	$2,585.00	$1,470.00	$1,245.00	$2,710.00
#Donors	41	30	35	38

**In-person Mass re-open.*

For online giving, please visit our website at www.stcharlesbensalem.org. Click the Collection plate icon at the top page or Scroll down to the button "Please

Faith Formation continued.-

PREP Communication The PREP Office uses Flocknote to send information to parents and guardians. We send both emails and texts through this system. If you have not received any emails or texts, FIRST check your spam or junk mail. If you don't see it there, contact us at Faith.Formation@stcharlesbensalem.org

Angels of Faith - In the past, parishioners have come forward and made donations to help defray the costs of the faith formation program for families in need. This year has brought many changes and your help would be helpful. The preparations for the sacraments have already begun. Along with outfits for First Communion, help is needed for sacramental fees and Confirmation dresses. Donations can also be made for tuition costs and school supplies. Please contact Annette Baird at faith.formation@stcharlesbensalem.org

FORMED WATCH

Our parish has a FORMED subscription.
To set up your free account visit formed.org/signup and select our parish.

ST. GIUSEPPE MOSCATI: DOCTOR TO THE POOR

Giuseppe Moscati, "the holy physician of Naples," as a medical doctor and layman in the early twentieth century who came from an aristocratic family and devoted his medical career to serving the poor. His research also led to the discovery of insulin as a cure for diabetes. Moscati regarded his medical practice as a lay apostolate, a ministry to his suffering fellowmen. Before examining a patient or engaging in research, he would place himself in the presence of God. He encouraged his patients to receive the sacraments.

LEARN

FORMED NOW: HOLY HEROES AND THE FORMATION OF CHILDREN

Dr. Ben Akers welcomes Ken Davison, founder of Holy Heroes, to discuss the formation and education of children and how Holy Heroes was created in order to bring the faith alive in a new way for kids of all ages.

Angel Tree

For many years the Angel Tree has been a tradition at St. Charles Borromeo Parish. This year, because of the Covid-19 restrictions, the Angel Tree will be virtual again. We are asking parishioners to continue their generous support for the program. These are challenging times and now more than ever many of our parish families are in need of assistance. We are asking parishioners to donate gift cards only (Walmart, Target, Amazon or a gift card of your choice). Please place the gift cards in an envelope noting ANGEL TREE on the front. You may drop the envelope in the collection box at Mass or place it through the mail slot of the Rectory front door. We will welcome donations until Sunday December 5, 2021. ***Wrapped gifts cannot be accepted.***

The Angel Tree has always been a great success thanks to the loving, generous parishioners of St. Charles Borromeo. You are a blessing. May God bless you and your families.

Trigésimo Tercer Domingo del Tiempo Ordinario

Podrán dejar de existir el cielo y la tierra, pero mis palabras no dejarán de cumplirse.
— Marcos 13:31

Estimada familia y visitantes de la parroquia de San Carlos: *La iglesia de San Carlos Borromeo permanecerá abierta para la oración privada siguiendo el horario expuesto en el frente de este boletín.*
¡Que podamos continuar levantándonos en oración! Estoy agradecido por su continuo apoyo y oración.

Sinceramente en Cristo,

Padre Forlano

Santa Misa en Línea

La Misa dominical en español se celebrará a las 12:00 medio día en vivo por www.stcharlesbensalem.org.
Celebre la Santa Misa en vivo en inglés durante la semana a las 6:45 a.m. y en español durante el fin de semana, con el Padre Forlano a través de la página de Facebook de la Parroquia: https://www.facebook.com/scbbensalem/ y también podrá accesar por YouTube mediante nuestra página web: www.stcharlesbensalem.org

Las homilías dominicales del Padre Forlano están disponibles en el sitio web de la parroquia, bajo el botón "Homilies" en la página de inicio.

Libro de Intenciones de Misa 2022

Los formularios de solicitud de intensiones de misa están disponibles en la mesa de bienvenida en la Iglesia y en el sitio web de la parroquia. Por favor devuelva su formulario de solicitud a la Oficina Parroquial antes del 3 de diciembre de 2021. Hay un límite de 3 misas entre semana y 3 misas dominicales (incluida la vigilia de los sábados) por persona. Una lotería determinará el orden en que se cumplen con las solicitudes de la misa. Por favor complete la información solicitada en el formulario. Se le notificará cuando se programen sus misas. Por favor recuerde que esta es una solicitud para una Misa Anunciada y si la fecha anotada en su formulario no está disponible, reservaremos la próxima fecha más cercana para su Misa. Por favor incluya un estipendio de $ 10 por cada Misa solicitada.

¡La Virgen Peregrina: Una imagen de la Virgen de Guadalupe está viajando por los hogares de la comunidad. Es una oportunidad maravillosa para acercarnos a ella en familia. Para registrar su familia por una semana, llamar a Rogelio o Lizette Montes al 215-932-7041 o José Hernández al 215-908-0276

¿Necesitas que te lleven a misa? ¿Puedes llevar a alguien a misa? Hay feligreses que carecen de transporte para asistir a la Misa. Si necesita que lo lleven a Misa o puede ofrecer transporte a un vecino, comuníquese con Bonnie Morales al (215) 240-2730.

Me puse alegre cuando me dijeron: ¡Vamos a la casa del Señor!

Sacramentos

Bautismo

Bautismos y cartas para los padrinos se arreglan con el párroco vía telefónica con al menos un mes de anticipación. Comuníquese con la oficina parroquial a la ext. 733 para arreglar una cita. Los bautismos se celebrarán en español a las 2:00 p.m. el 3cer y 5to Domingo del mes y dentro de la misa de 12:00 el 4to Domingo. La preparación bautismal para los padres y padrinos incluye videos en línea y una clase en la iglesia el primer domingo del mes después de la misa de mediodía. Se emitirán cartas de elegibilidad para los padrinos después de una entrevista con el Padre Forlano. La fecha del bautismo se definirá después de que se haya completado la preparación bautismal para los padres y padrinos y las cartas de elegibilidad. Para ser padrino/madrina o recibir una carta de elegibilidad, una persona tiene que ser: 1) Un Católico practicante con un mínimo de 16 años de edad y haber recibido todos los sacramentos de iniciación - bautismo, confirmación, y comunión. 2) Registrado en la parroquia o bien conocido en la comunidad de la Iglesia. 3) Casado por la iglesia católica o soltero sin vivir en unión libre. 4) Hay que asistir a la Misa. 5) Deben tener sus propios hijos confirmados si tienen la edad. Los padrinos tienen que ser Católicos practicantes que pueden comulgar. Si no son de la Iglesia de San Carlos deberán entregar cartas de su propio párroco.

Matrimonio

Hable con Padre Forlano más que 6 meses antes de la fecha de Matrimonio. Una clase de preparación es un requisito antes de casarse. El Instituto Católico ofrece el taller "Pre-Cana" 3 veces durante el año en el Centro Pastoral Arquidiocesano 222 N. 17 Street, Philadelphia, PA 19103 (Entrada por la Calle 17). El Taller Pre-Cana consiste de dos días y se brindarán durante un fin de semana. Detalles (hora, cuota, etc.) por determinar. Por favor, reserven las fechas que le acomoden: Febrero: Sab. 26 - Dom. 27; Junio: Sab. 25 - Dom, 26; Noviembre: Sab 05 - Dom. 06.
Para registrarse llamar: (215)667 - 2820;(215)667-2824.

Quinceañeras 2022

Quince Años - esta bendición al cumplir quince años de una joven da testimonio de su acción de gracias y de compromiso de vivir una vida cristiana. Por eso, la joven ya debe ser confirmada o debe estar inscrita en un programa de educación religiosa en preparación para recibir el sacramento de confirmación el año de su Quinceañera. Una clase de preparación es un requisito antes de la celebración. Hable con Padre Forlano con un mínimo de seis meses por anticipado para fijar una fecha. La Arquidiócesis ofrecerá Talleres de preparación en el Centro Pastoral Arquidiocesano 222 N. 17 Street, Philadelphia, PA 19103 durante los siguientes sábados en el año 2022: **5 de Febrero, 18 de Junio y 17 de Septiembre**. Para registro e información comuníquese con Blanca N. Herrera al 215-667-2820/2824 o al Correo electrónico: bherrera@archphila.org

¡Felicidades al nuevo bautizado!
Angel Gamaliel Palacios Martinez
Renacido en Cristo el 31 de Octubre, 2021
¡Bendito sea Dios que nos ha elegido en Cristo! *(Ef 1, 4)*

San Carlos Borromeo
Formación de Fe
Stcharlesbensalem.org
Temporal: 267-416-5758
www.facebook.com/scbfaithFormation
Email: faith.formation@stcharlesbensalem.org

Estudiantes de Formación de Fe

Acontecimientos PREP: La Hna. Jeanne dirigió la asamblea de esta semana enseñando a los niños sobre los logros de San Carlos Borromeo. Explicó que San Carlos es muy especial para nosotros desde que comenzaron los programas de CCD para los niños de la ciudad donde vivía. La Hna. Jeanne también presentó a los niños a San Martín de Porres que era de Perú. Los niños quedaron fascinados al saber que San Martín era un barbero que no sólo cortaba el cabello sino que también operaba. Somos muy afortunados de que la hermana Jeanne se una a nosotros y comparta su conocimiento sobre nuestra fe con nosotros.

Reuniones dominicales de PREP: el próximo domingo, todas las familias de PREP asistirán a la catequesis familiar después de la misa de las 10 am. Asegúrese de asistir ya que hablaremos sobre el Adviento y las próximas actividades llenas de fe.

Comunicación de PREP: la oficina de PREP utiliza Flocknote para enviar información a los padres y tutores. Enviamos tanto correos electrónicos como mensajes de texto a través de este sistema. Si no ha recibido ningún correo electrónico o mensaje de texto, PRIMERO revise su correo no deseado o basura. Si no lo ve allí, comuníquese con la oficina de PREP. Faith.Formation@stcharlesbensalem.org

Ángeles de la fe: en el pasado, los feligreses se han presentado y han hecho donaciones para ayudar a sufragar los costos del programa de formación en la fe para familias necesitadas. Este año ha traído muchos cambios y su ayuda sería útil. Los preparativos para los sacramentos ya han comenzado. Junto con los atuendos para la Primera Comunión, se necesita ayuda para los honorarios sacramentales y los vestidos de Confirmación. También se pueden hacer donaciones para los costos de matrícula y útiles escolares. Póngase en contacto con Annette Baird a través de faith.formation@stcharlesbensalem.org

TIENDA DE SEGUNDA "SAN CARLOS"

•NIÑOS • HOMBRES • MUJERES • HOGAR •

La tienda está ubicada en la antigua escuela de Nuestra Señora de Fatima en 2915 Street Road, Bensalem, PA.
Abierto: Miércoles a Domingo: 2:00 PM - 6:00 PM

Para información contáctenos al email stcharlesthrift@gmail.com o al número 215-245-1615.

Un mensaje del Padre Forlano respecto al llamado a la Corresponsabilidad Parroquial

Querida familia parroquial:

Gracias a todos los que completaron las Tarjetas de Compromiso indicando el nuevo nivel en el que pueden apoyar a San Carlos a través de la colecta dominical regular. Si aún no ha entregado su tarjeta de intención, déjela en la caja de recolección antes del próximo fin de semana. Los sobres con tarjetas de compromiso están disponibles en la mesa de bienvenida. Recuerde, si está interesado en nuestro Programa de Donaciones Electrónicas, simplemente marque la casilla en la tarjeta de intención o llame a la oficina parroquial y recibiremos la información inmediatamente. Un folleto con instrucciones paso a paso sobre cómo registrarse para donaciones en línea está disponible en la mesa de bienvenida. Enviaremos por correo cartas de seguimiento a todos los hogares de los que aún no hayamos recibido una respuesta a nuestro llamado de Corresponsabilidad. Responda tan pronto como pueda. Estoy agradecido por su corresponsabilidad y apoyo y por los muchos dones y bendiciones que compartimos y que revelan el cuidado de Dios por nosotros y lo que significa estar unidos en el Cuerpo de Cristo, la Iglesia.

Sinceramente en Cristo,

Padre Forlano

La Iglesia de San Carlos Borromeo les invita a un Retiro Familiar el 27 de Noviembre en Nuestra Señora de Fatima

2913 Street Rd., Bensalem, de 12:00 p.m. a 6:00 p.m. terminando a las 7:00 p.m. con la Misa en la Iglesia de San Carlos. Alabanzas, Predicación, y Adoración del Santísimo. Cuidado de los niños disponible.

- Predicadores invitados: Diácono Adolfo Crespo y Diácono Andres Carrillo de la Iglesia de los Santos Inocentes.
- Música de Lucilo Florentino.

Para más información, contacte Roberto Murillo, 267-981-0800 o robertomurillo22@comcast.net o Jose Corona, 215-354-6810. Todos son bienvenidos.

Grupo de Oración San Francisco de Asís

El Grupo de Oración de San Francisco de Asís les invita a unirse en oración los Jueves de 7 a 9 PM en la Iglesia San Carlos. Todos son bienvenidos. Para más información, por favor contacte a María: 215-436-4179.

ASISTENCIA LEGAL DE INMIGRACIÓN
INMIGRATION CLINIC

FATIMA CATHOLIC OUTREACH CENTER
2915 Street Rd., Bensalem, PA 19020

CADA **SEGUNDO JUEVES DEL MES** DE **4:00 PM A 6:00PM**

EVERY SECOND THURSDAY OF THE MONTH AT **4:00PM - 6:00PM**

A. Brooks Construction, Inc.
PRESENTS
KANGA ROOF
WE HOP TO IT
#PA009390

CALL TODAY AT
215-752-6145

Home of the
$89.99 Diagnostic
Roof Repair
and the
Guaranteed Leak Repair

New Roofs & Gutters • Roof & Gutter Repairs
Siding and Windows • Garage Doors Installations/Repairs
www.abrooksconstruction.com

BRIAN'S AUTOMOTIVE
Complete Auto Diagnostic & Repair
1654 Hulmeville Rd.
(Across the street from the Church)
BUMPER TO BUMPER
215-244-2092
All Foreign & Domestic Repairs

WHY IS IT
A man wakes up after sleeping
under an ADVERTISED blanket
on an ADVERTISED mattress
and pulls off ADVERTISED pajamas
bathes in an ADVERTISED shower
shaves with an ADVERTISED razor
brushes his teeth
with ADVERTISED toothpaste
washes with ADVERTISED soap
puts on ADVERTISED clothes
drinks a cup
of ADVERTISED coffee
drives to work
in an ADVERTISED car
and then . . . .
refuses to ADVERTISE
believing it doesn't pay.
Later if business is poor
he ADVERTISES it for sale.
WHY IS IT?

Riccio Family Pharmacy
A Pharmacy that cares for you!
2217 Bristol Pike - Suite 2
Bensalem PA 19020
tel 215.639.6680
www.ricciofamilypharmacy.com
Free Delivery
Customer Loyalty Program
We Accept Scrip!

Get this weekly bulletin delivered by email - for FREE!
Sign up here:
www.jspaluch.com/subscribe
Courtesy of J.S. Paluch Company, Inc.

Christina A. Gregory, DMD
Gregory Dental Associates, P.C.
Cosmetic & Family Dentistry
2218 Bristol Pike, Bensalem
215-639-6133

Morgan
basement waterproofing
In Our 4th Decade of Quality Service
• French Drains
• Foundation Repair
• Mold Remediation
All Work Guaranteed
877-401-4777
morganbasementwaterproofing.com

Life Matters
For more information go to www.usccb.org/respectlife

Please Cut Out This "Thank You Ad"
and Present It The Next Time You
Patronize One of Our Advertisers
Thank You
Thank you for advertising in
our church bulletin.
I am patronizing your business
because of it!

VISA
MasterCard
B & M TOTAL CAR CARE INC.
Foreign & Domestic
MAJOR & MINOR REPAIRS
2011 Bristol Pike 638-9091

Say Good-bye to Clogged Gutters!
$99 Down
$99 Per Month
$99 Installation
Receive a $25 Amazon gift card
with FREE in-home estimate
This promotion assumes an estimated job cost of $7885. The advertised payment of $99 a month is an estimate only and assumes that third-party financing is available for new customers at an estimated 9.99% annual percentage rate for 120 months. Promotion available to qualified buyers on approved credit with $99 down payment. Not all buyers will qualify. Higher annual percentage rates apply to buyers with lower credit ratings. LeafGuard is neither lender nor a lender. Financing is provided by unrelated lenders unaffiliated with LeafGuard. Lender terms and conditions are agreed directly between the customer and such lender, all of which are subject to credit requirements and satisfactory completion of finance documents. Any financed terms advertised are estimates only. LeafGuard does not assist with, counsel or negotiate financing other than providing customers an introduction to lenders interested in financing its customers. Reg. no. 15051.201
All participants who attend an estimated 10-20 minute in-home product consultation will receive a $25 gift card. Retail value is $25. Offer sponsored by LeafGuard Holdings Inc. Limit one per household. Company procures sells and installs seamless gutter protection. This offer is valid for homeowners over 18 years of age. If married or involved with a life partner, both co-obligating persons must attend one complete presentation together. Participants must have a phone to be able to understand English and be legally able to enter into a contract. The following persons are not eligible for this offer: employees of Company or affiliated companies or entities, their immediate family members, previous participants in a Company in-home consultation within the past 12 months and all current and former Company customers. Gift may not be extended, transferred, or substituted except that Company may substitute a gift of equal or greater value if it deems it necessary. Gift card will be mailed to the participant via first class United States Mail or e-mailed within 30 days of receipt of the promotion form. Not valid in conjunction with any other promotion or discount of any kind. Offer not sponsored or promoted by Amazon. Card is subject to change without notice prior to mailing. Expires 12/31/2017
Call today for your FREE estimate and in-home demonstration
CALL NOW 717-997-2525
LeafGuard operates as TriState LeafGuard in Pennsylvania under HICPA license number PA126357
• LeafGuard® is **guaranteed never to clog** or we'll clean it for **FREE***
• Seamless, one-piece system keeps out leaves, pine needles, and debris
• Eliminates the risk of falling off a ladder to clean clogged gutters
• Durable, all-weather tested system not a flimsy attachment
*Guaranteed not to clog for as long as you own your home, or we'll clean your gutters for free.
GOOD HOUSEKEEPING
ENGLERT LeafGuard®
Get it. And forget it.®

Grow Your Business, Advertise Here.
Support Your Church & Bulletin.
Free professional ad design & my help!
email: sales@jspaluch.com
www.jspaluch.com
For Information ... Call
800.524.0263

J.S. Paluch
Sunday Bulletins
bring your
message home.

• 97% of all households attending church take at least one bulletin home every Sunday
• 74% of all members of the household read the entire bulletin
• 70% of all households are aware of and look at the advertising in the bulletin
• 68% of households surveyed, when making a choice between businesses, are inclined to choose the one who advertised in the bulletin
• 62% of households keep the bulletin the entire week as a reference
• 41% of households do business with a company specifically because of their advertisement in the church bulletin
• 22% of households go to breakfast, brunch, lunch, or dinner after church each week.
(Information from a University of Missouri Study)

We know that 41% of all households do business with a company specifically because of their advertising in the church bulletin. No where else can you advertise and benefit from such loyalty. That's using your advertising budget to gain long term customers!

CALL J.S. PALUCH COMPANY TODAY TO PLACE YOUR AD.
1.800.524.0263

Bill McElroy Auto Body Inc.
• IMPORT & DOMESTIC
• INDUSTRY CERTIFIED TECHNICIANS • EXPERT COLOR MATCHING
"Quality is Our Number One Priority"
(215) 639-0806 • 419 Station Ave. • Bensalem, PA 19020
"Couple Minutes From Church" • Over 40 Years In Business

State & Emission Inspection
Bear Alignment
Bushek Service Center, Inc.
Complete Automotive Service
511 Bristol Pike, Bensalem
245-9877 639-0121

Morgan Exteriors, LLC
Stucco Remediation Specialist
Roofing • Hardie Siding Specialist
877.401.4777
Best Prices & Warranties in the Business
www.morganexteriorsllc.com

215-639-3130
Fluehr Funeral Home
Family Owned & Operated Since 1898
854 Bristol Pike (Route 13) • Bensalem, PA 19020
Joan Fluehr, Owner
Robert J. Mahan, Supervisor
Our only location in Bucks County
Pre-Arranged Funerals • Traditional Funerals
www.fluehrfh.com • Crematory on Premises

Grisafi Music Institute
Music lessons for all levels and styles
2019
Guiter • Drums • Piano
Voice • Bass • Ukulele
Saxophone • Clarinet • Flute
Trumpet • Music Theory
www.gmimusiclessons.com
1542 Bristol Pike, 2nd Fl., Bensalem
215.633.1460

Bob's Tavern
741 Bristol Pike
Bensalem, PA
215-638-7198

GUTTER CLEANING
GUTTER DOCTOR
855-322-7400
PA050067

ROOFING
STORM DOCTOR
EXTERIOR RESTORATION
888-827-2001
GUTTERS & SIDING
PA080483

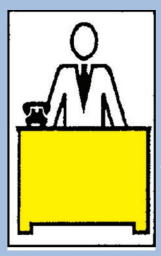

Your ad could be in this space!

Consider Remembering Your Parish in Your Will.
For further information, please call the Parish Office.

TAX PREPARATION
JIM HEISLER, *EA, CFP®*
IRS Enrolled Agent
- Professional Tax Preparation
- Life, Health, Medicare, Long-Term Care Insurance
- Referral Discounts

"Working with a chain store? You need to call us"
215-332-4968 • 2137 Bristol Pike

TURCHI CONSTRUCTION
Richard R. Turchi
Owner ~ Parishioner
215-638-4785 | 215-208-1406
www.turchiconstruction.com
Roofing · Siding · Windows · Doors · Bathrooms
Kitchens · Basements · Additions · Custom Homes

Thomas Parisse & Sons, Inc.
Plumbing • Heating • Drain Cleaning
Emergency Services • Free Estimates
(215) 947-7999
www.parisseplumbing.com
Member of St. Albert's Parish
Since 1983

catholicmatch®
Pennsylvania
CatholicMatch.com/myPA

If You Live Alone You Need MDMedAlert!
✔Ambulance ✔Police ✔Fire ✔Friends/Family
24 Hour Protection at HOME and AWAY!
FREE Shipping
FREE Activation
NO Long Term Contracts
Solutions as Low as $19.95 a month
This Button SAVES Lives!
As Shown GPS, Lowest Price Guaranteed!
"I have peace of mind... Mom remains independent."
CALL NOW! 800.809.3352
MDMedAlert
Safe-Guarding America's Seniors Nationwide!
GPS Tracking w/Fall Detection Nationwide, No Land Line Needed
EASY Set-up, NO Contract
24/7 365 Monitoring in the USA

Protecting Seniors Nationwide
24SEVEN
Medical Alert System
$29.95/Mo. billed quarterly
- One Free Month
- No Long-Term Contract
- Price Guarantee
- Easy Self Installation

Call Today! Toll Free 1.877.801.8608

Vocations Don't Just Happen: Ask Somebody.
Serra for Priestly and Religious Vocations

PATRICK J. FOY
Interior & Exterior Painting
Wallpaper & Scraping
Pressure Washing • Free Estimates
Honest & Reliable
215-281-9656

Clocks in Time
Clock Servicing, Repairs & Sales
267.784.2746
info@clocksintime.com

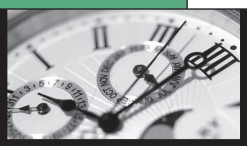

We Specialize in Weight-Driven Clocks!
Grandfather • Grandmother • Tall Case
Antique • Wall • Mantel • Cuckoo
www.clocksintime.com

Catholic Cruises and Tours and The Apostleship of the Sea of the United States of America
Take your FAITH ON A JOURNEY.
Call us today at 860-399-1785 or email eileen@CatholicCruisesandTours.com
www.CatholicCruisesandTours.com
(CST 2117990-70)

SUPPORT THE ADVERTISERS THAT SUPPORT OUR COMMUNITY

FINDaPARISH.com
Check It Out Today!
The Most Complete Online National Directory of Catholic Parishes

ELECTRICAL CONTRACTOR
Residential • Commercial • Industrial
Licensed & Insured
24 Hour Emergency Service
Contrac. Reg. #: PA088188
Joe Domzalski, Parishioner 245-6334

ONE PARISH
Download Our Free App or Visit
www.MY.ONEPARISH.com
Grow in your faith, find a Mass, and connect with your Catholic Community with OneParish!

Tomlinson Funeral Home, P.C.
Celebrating 60 Years of Service
Reasonable Prices
Pre-arranged Funerals
2207 Bristol Pike, Bensalem, Pennsylvania
Nancy C. Tomlinson, Funeral Director
Robert M. Tomlinson, Supervisor
Handicap Accessible
215-639-0422